

ALL DIMENSIONS TO BE CHECKED ON SITE
NO DIMENSIONS TO BE SCALED FROM THIS DRAWING
DRAWING IS TO BE READ IN CONJUNCTION WITH RELEVANT CONSULTANTS DRAWINGS

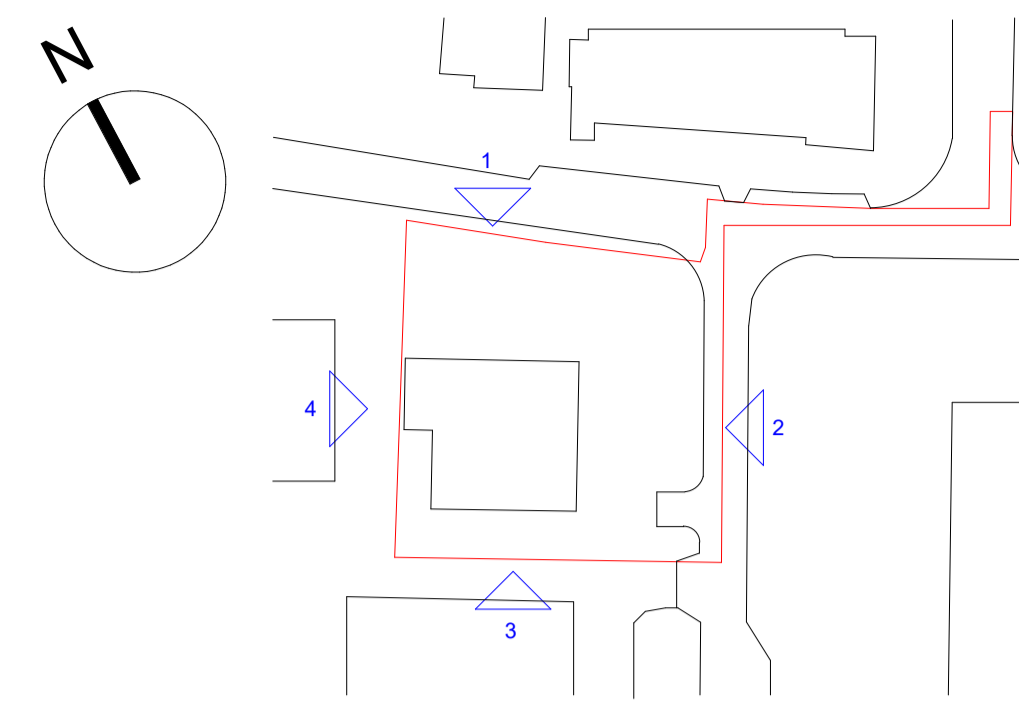

KEY PLAN (NTS)

LEGEND

- Application Site Boundary
- Building to be demolished (Area to be demolished 668 m²)

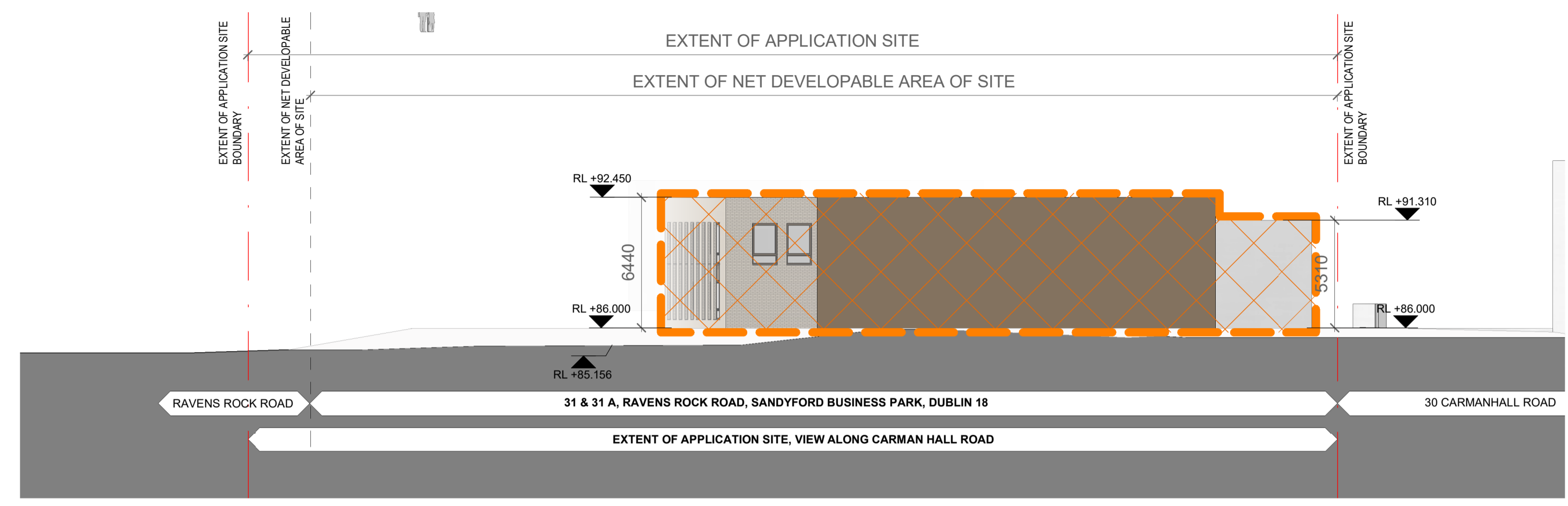

1 NORTH-EAST EXISTING/DEMOLITION ELEVATION
SCALE: 1:200

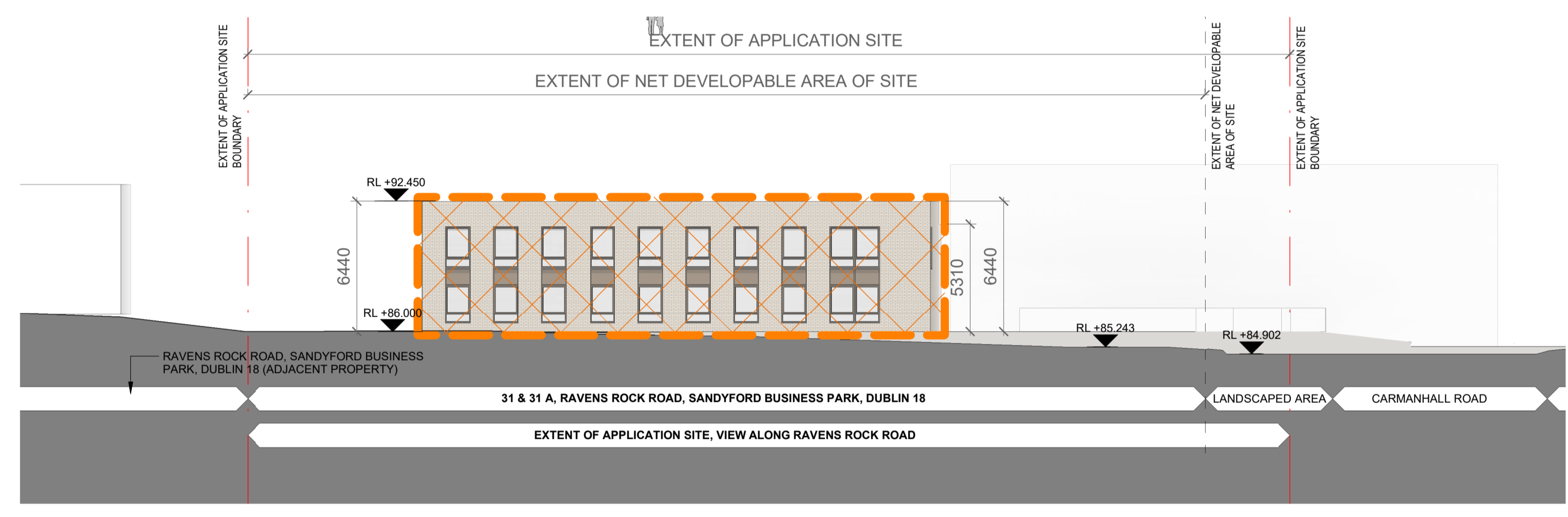

2 SOUTH-EAST EXISTING/DEMOLITION ELEVATION
SCALE: 1:200

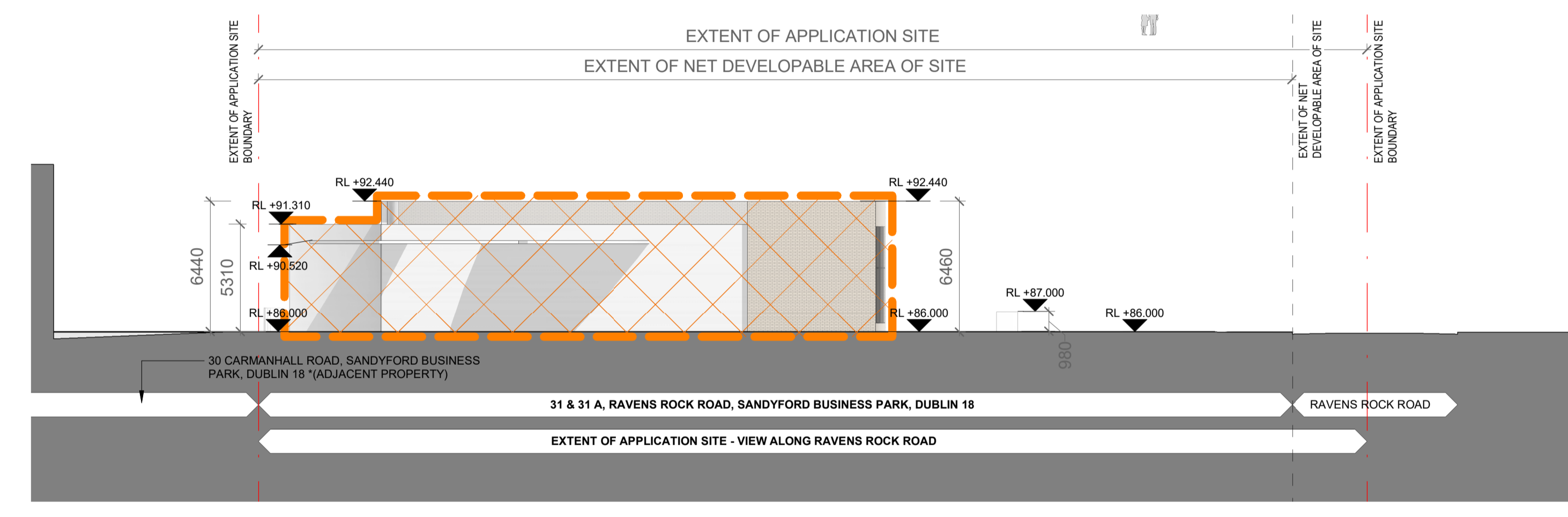

3 SOUTH-WEST EXISTING/DEMOLITION ELEVATION
SCALE: 1:200

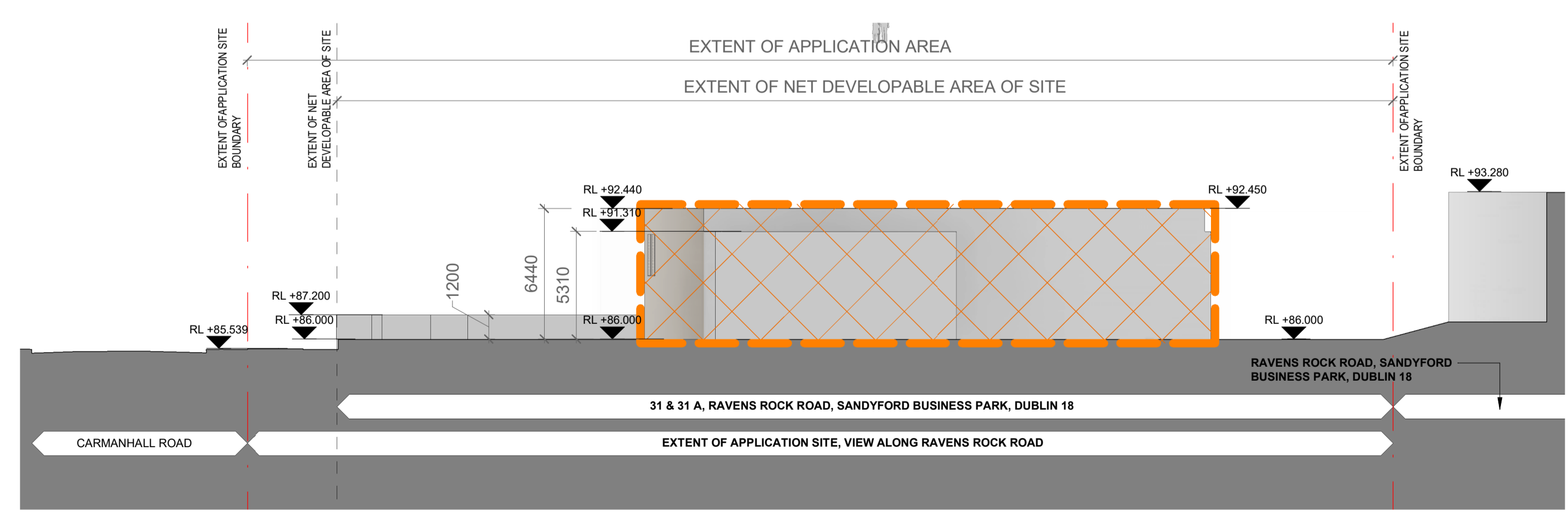

4 NORTH-WEST EXISTING/DEMOLITION ELEVATION
SCALE: 1:200

REV	DATE	DESCRIPTION	CKH	DRN
P1	28/02/2022	ISSUED FOR PLANNING APPROVAL	BR	CS

STATUS CODE DESCRIPTION
ISSUED FOR PLANNING APPROVAL

CLIENT
Ravensbrook Limited

PROJECT
Ravens Rock Road SHD; IVM House, nos. 31 and 31a Ravens Rock Road, Sandyford Business Park, Dublin 18

DRAWING
EXISTING/DEMOLITION ELEVATIONS

PROJECT NUMBER	DATE	
950719	07/04/21	
SCALE@ A1:	DRAWN/CHECKED:	
1:200	BC/ BR	
STATUS CODE:	DRAWING NUMBER	REVISION
A1	RR-HJL-00-01-DR-A-0011	P1

Henry J Lyons
Architecture + Interiors
henrylyons.com

+353 1 888 3333
info@henrylyons.com

51-54 Pearse Street
Dublin D02 KA66